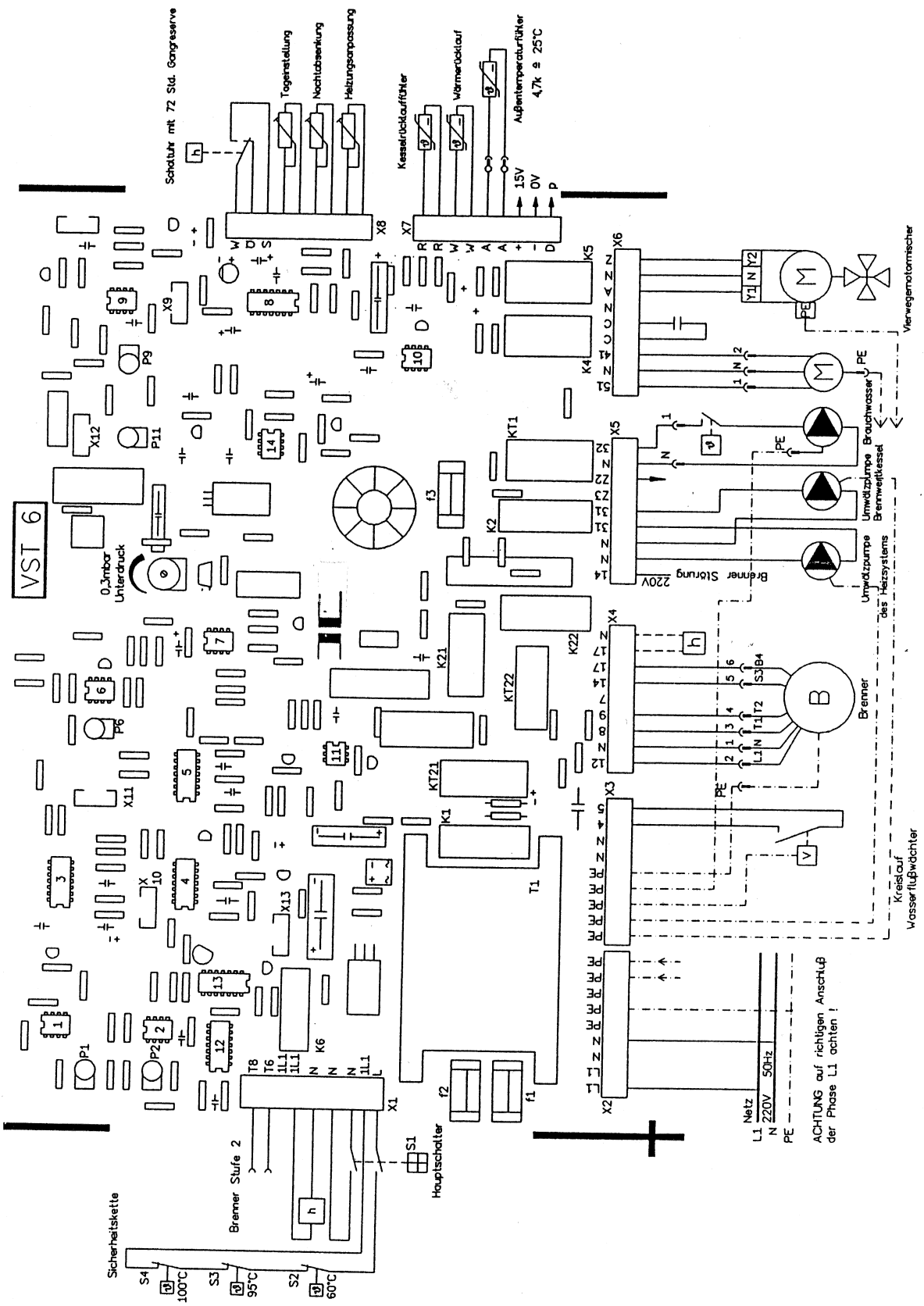Bestückung / Schaltplan der Steuerplatine VST 6